

CMDA (B)/E/ No. 1  
C. No. B2/21779/3551  
Asst. P. A. [Signature]  
A.P. D.P.

B/SPL BLD/116(A)/2002  
Planning Permit No. 5/6  
**APPROVED**  
SUBJECT TO THE CONDITIONS IN THIS OFFICE LETTER.  
No. B2/21779/3551 Date: 1.4.2002  
UD. M. S. [Signature]  
MEMBER SECRETARY  
CHENNAI METROPOLITAN  
DEVELOPMENT AUTHORITY  
CHENNAI-600 008.

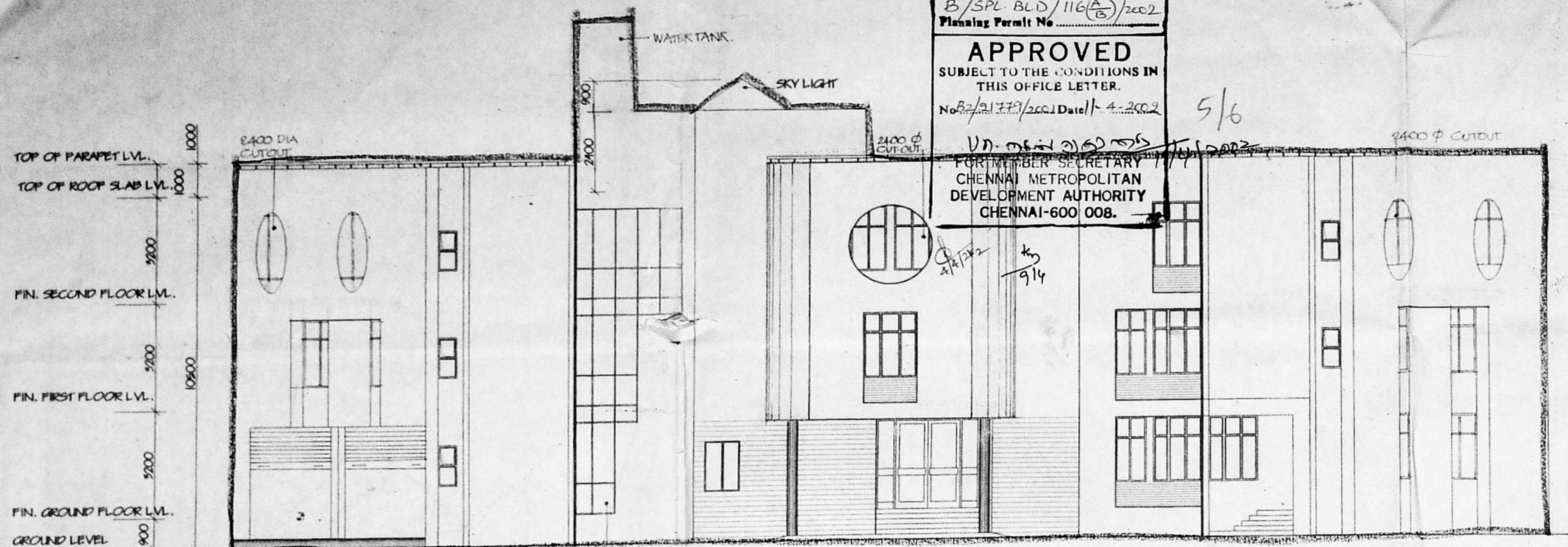

FRONT ELEVATION

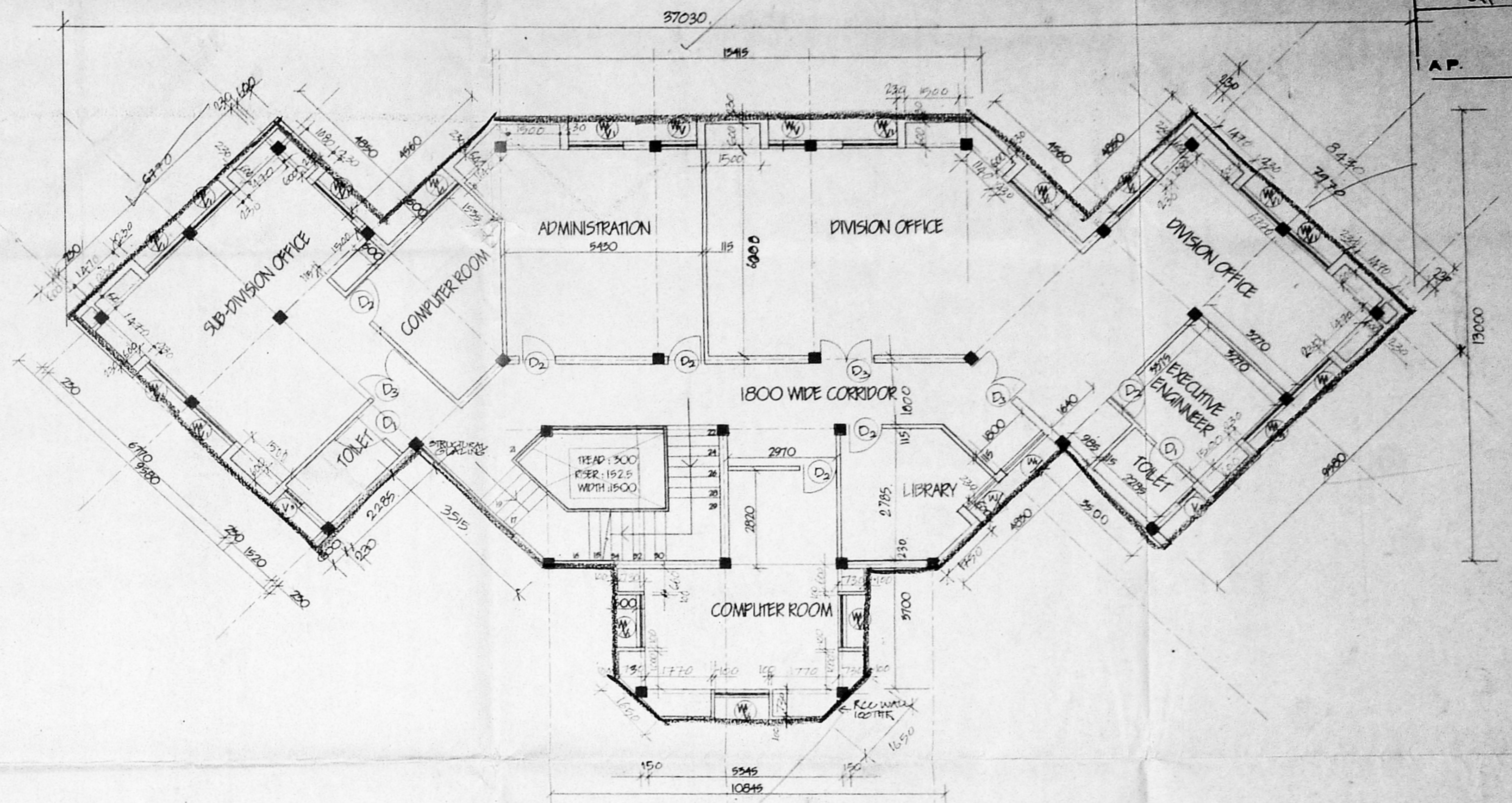

FIRST FLOOR PLAN

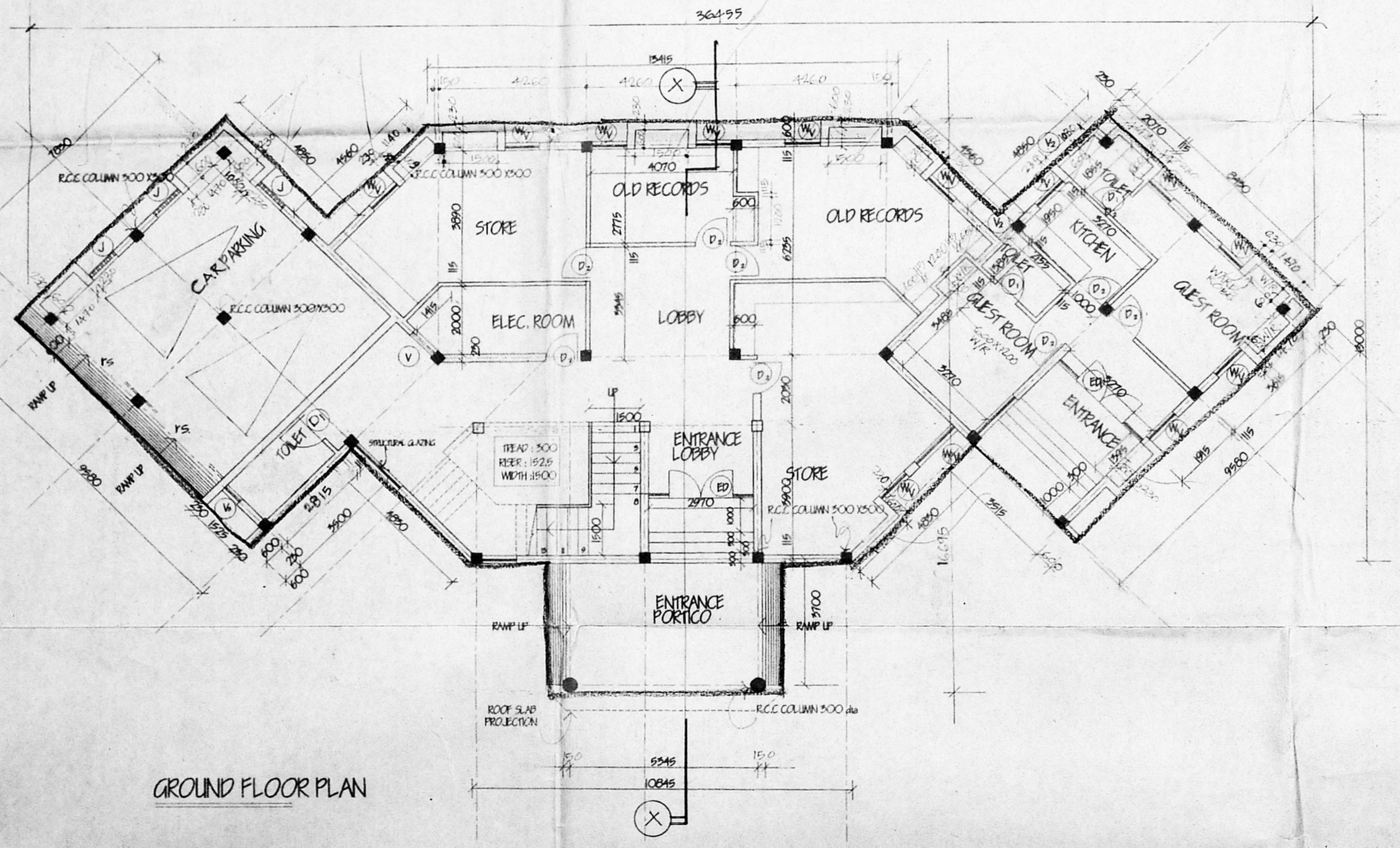

GROUND FLOOR PLAN

SCHEDULE OF OPENINGS.

NO	SIZE	DESCRIPTION	NO	SIZE	DESCRIPTION
ED	2970 X 2700	GLAZED ALU ENTRANCE DOOR WITH OPENABLE SHUTTERS & FIXED GLAZING AT SIDES.	W	1000 X 1900	1.5I STANDARD STEEL CASEMENT WINDOW
ED	3070 X 2700	GLAZED ALU ENTRANCE DOOR WITH OPENABLE SHUTTERS & FIXED GLAZING AT SIDES.	W	1500 X 1500	1.5I STANDARD STEEL CASEMENT WINDOW
G	900 X 2100	"SINTEX" PLASTIC DOOR WITH SINTEX FRAME.	V	1000 X 600	1.5I STANDARD STEEL CASEMENT VENTILATOR
D2	1000 X 2100	DOOR WITH STAINLESS STEEL FRAME WITH "CEBRINA" SUPER KLUTTY FLUSH DOOR (SINGLE SHUTTER)	V1	1500 X 600	1.5I STANDARD STEEL CASEMENT VENTILATOR
D3	1500 X 2100	DOOR WITH STAINLESS STEEL FRAME WITH "CEBRINA" SUPER KLUTTY FLUSH DOOR (DOUBLE SHUTTER)	V2	450 X 900	STEEL CASEMENT VENTILATOR
			V3	600 X 900	STEEL CASEMENT VENTILATOR
			rs	3000 X 2700	ROLLING SHUTTER

BRIEF SPECIFICATIONS.

**FOUNDATION**  
R.C.C FRAMED STRUCTURE WITH COLUMN FOOTINGS

**SUPER STRUCTURE:**  
250 THK. BRICK MASONRY FOR EXTERNAL WALL IN 1:6 CM.  
115 THK. BK. PARTITION FOR FILLER WALL IN 1:4CM.  
R.C.C ROOF SLAB IN 1:2:4 MIX.

**JOINERY:**  
ALUMINIUM & STAINLESS STEEL DOOR FRAMED & FLUSH DOOR SHUTTERS.  
TOILET DOORS SHALL BE SINTEX PLASTIC DOORS  
M.S. 1.5I STANDARD STEEL CASEMENT WINDOWS & VENTILATORS  
M.S STRUCTURAL GLAZING FOR STAIRCASE WINDOW

**FLOORING:**  
MARBLE FLRG. FOR ENTRANCE LOBBY, STAIR CASE, TOILETS & TERRAZO FLRG. FOR ALL OTHER OFFICE SPACES & CORRIDORS.

**WALL FINISH:**  
LOBBY SHALL BE FINISHED WITH O.P.D. EXTERNAL WALLS FINISHED WITH MADRAS STUCCO STONE GRID FINISH CEMENT PLASTERING SHALL BE DONE IN 1:6

COLOUR SHOWN THUS

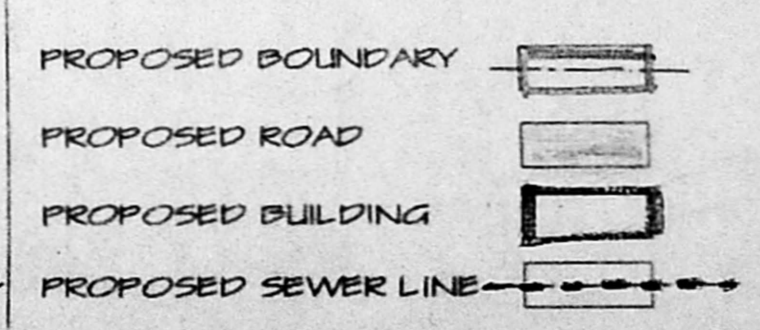

[Signature]  
M. RAMACHANDRAN  
OWNER'S SIGNATURE.

C P SENIOR ARCHITECT (SZ) | CHENNAI.  
G WING, RAJAJI BHAVAN, BESANT NAGAR, CHENNAI.

W D DRG. NO. SAC SZ/1/378/17 REV.

SCALE: 1:100

DATE: 06/00

FILE NO: A-358

DRAWN: [Signature]

GROUND FLOOR & FIRST FLOOR PLAN, FRONT ELEVATION.

S.P.S. ESEPIAN  
SENIOR ARCHITECT

NORTH

CMDA (B) No. 1  
C. No. 52/21779/2001

Asst. Secretary  
P. A. [Signature]  
A.P. [Signature] D.P.

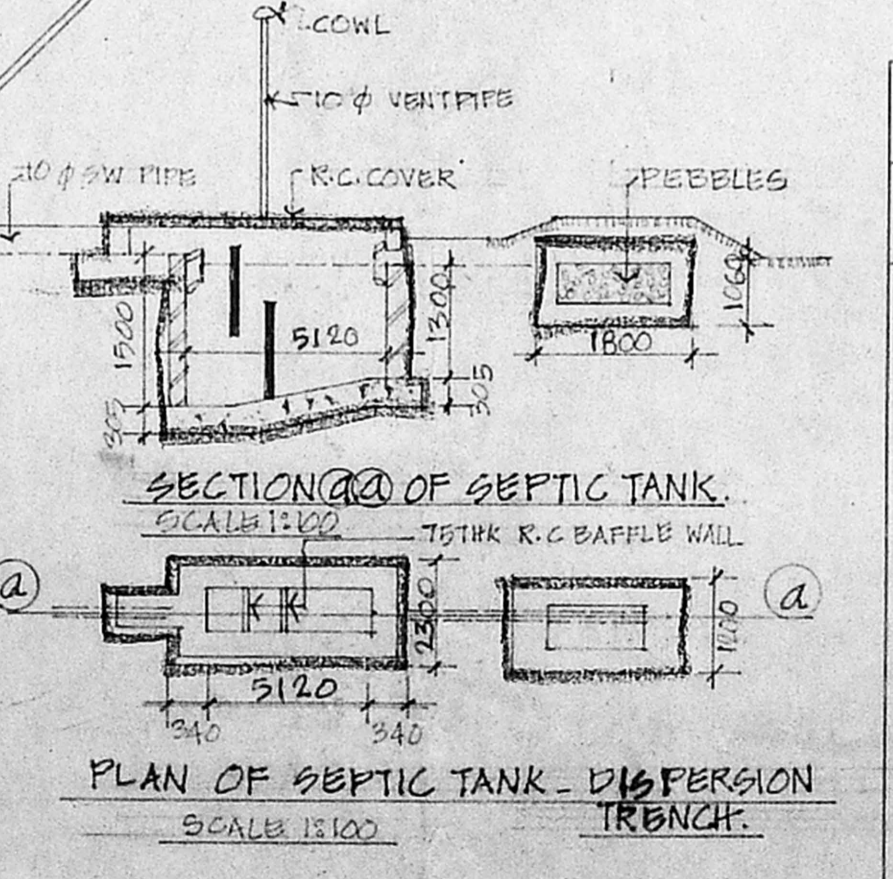
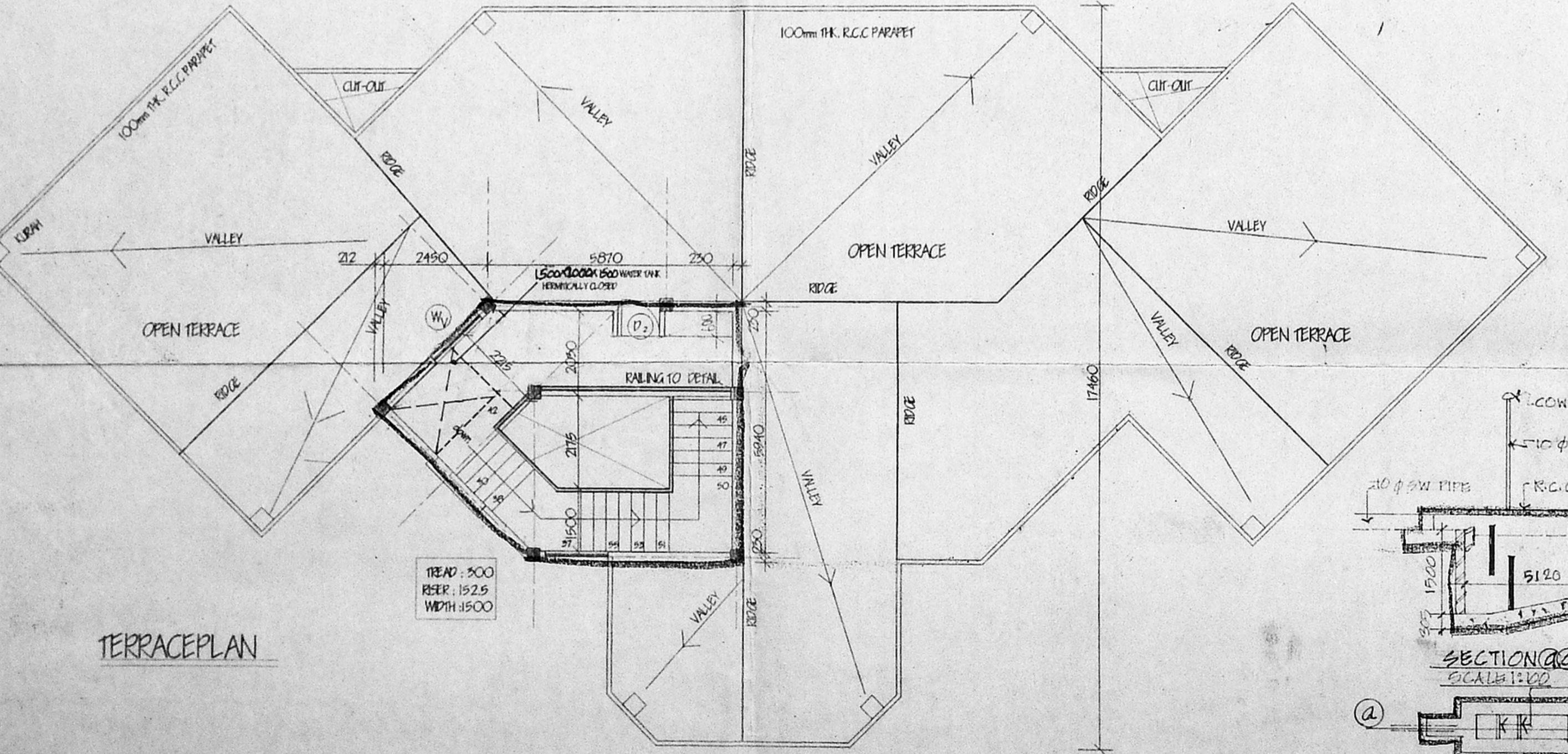
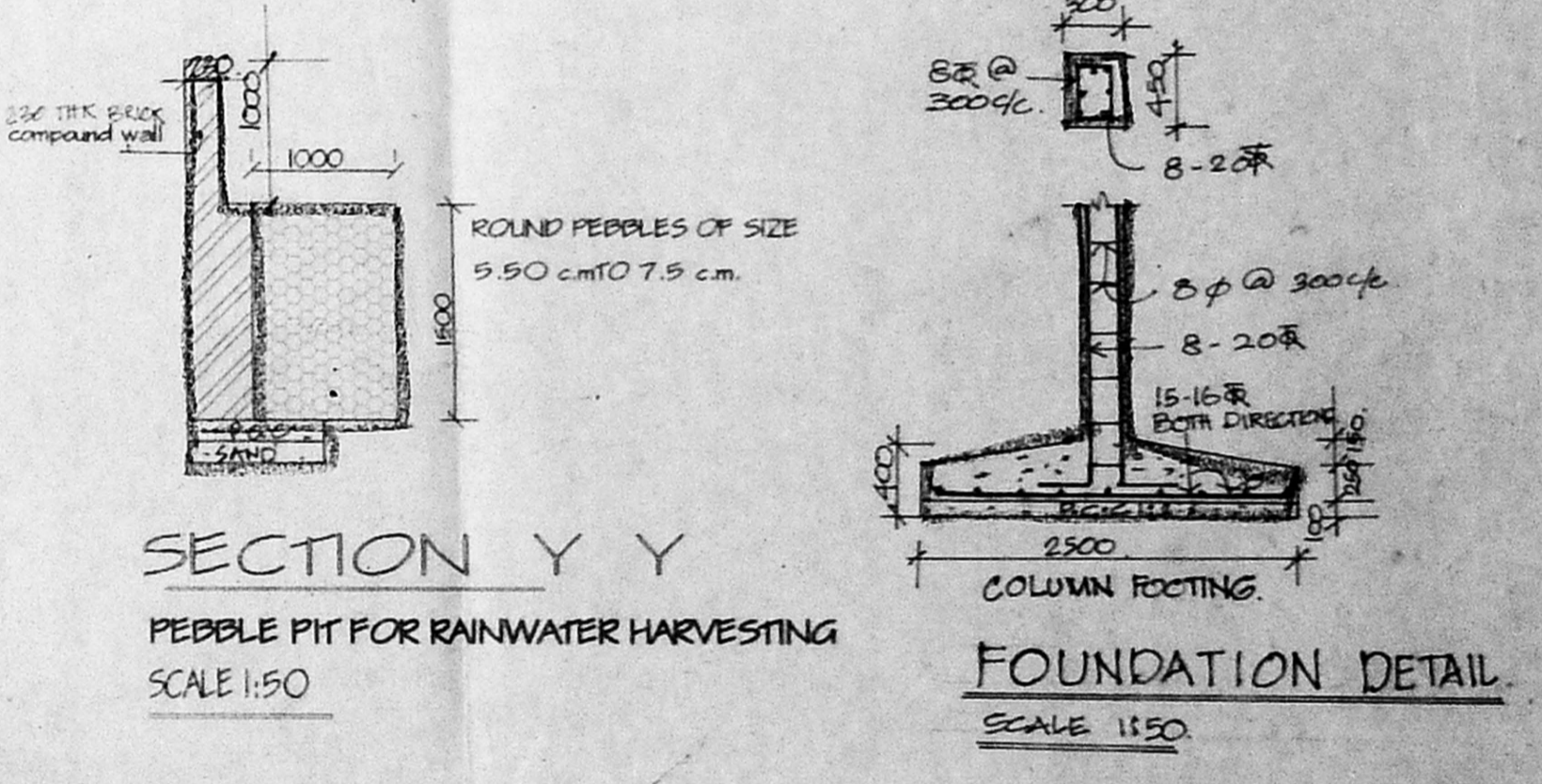
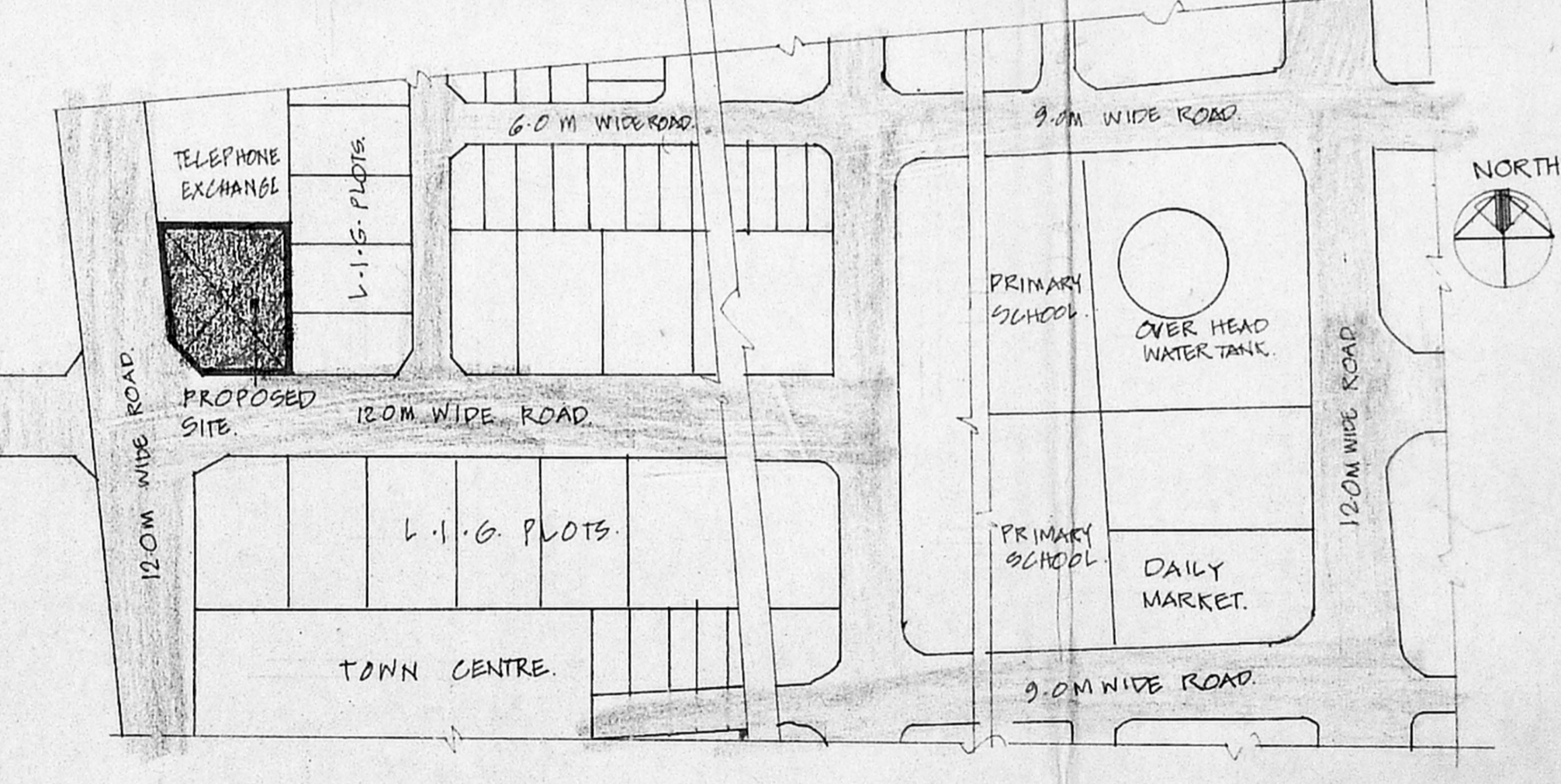
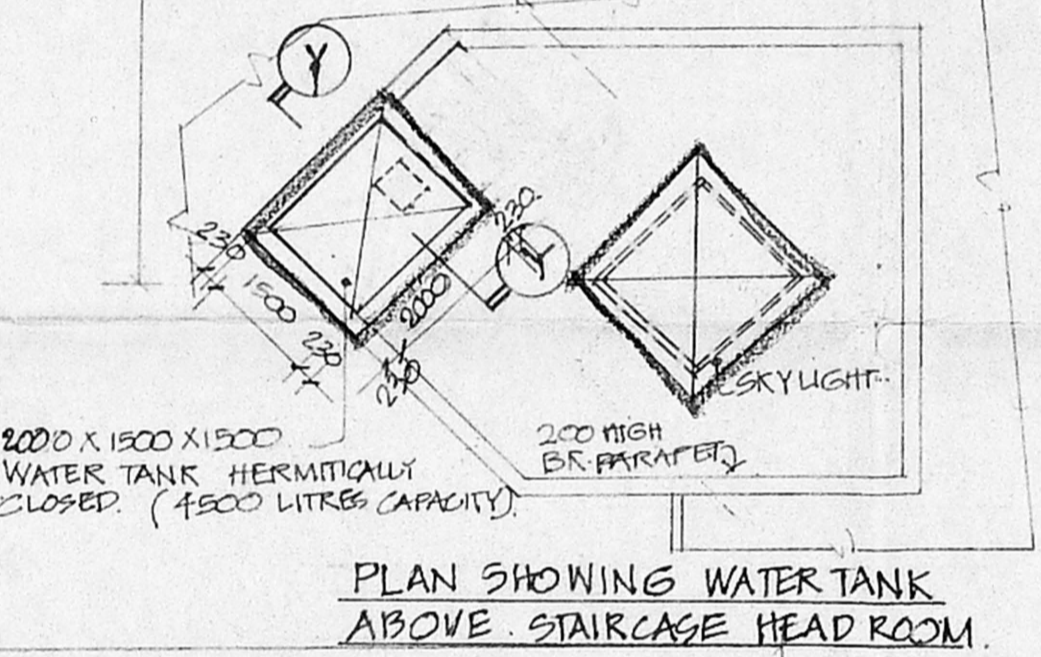
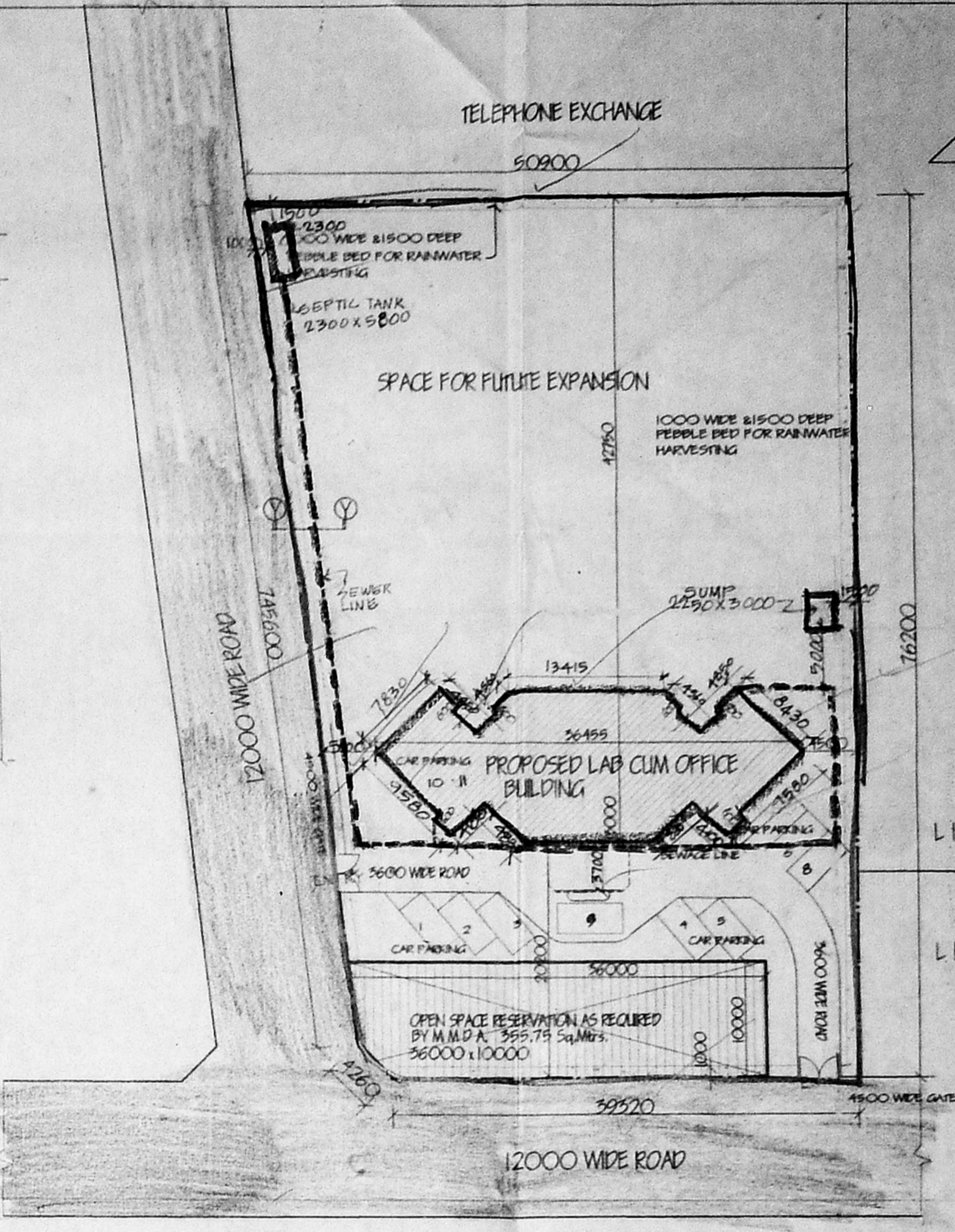
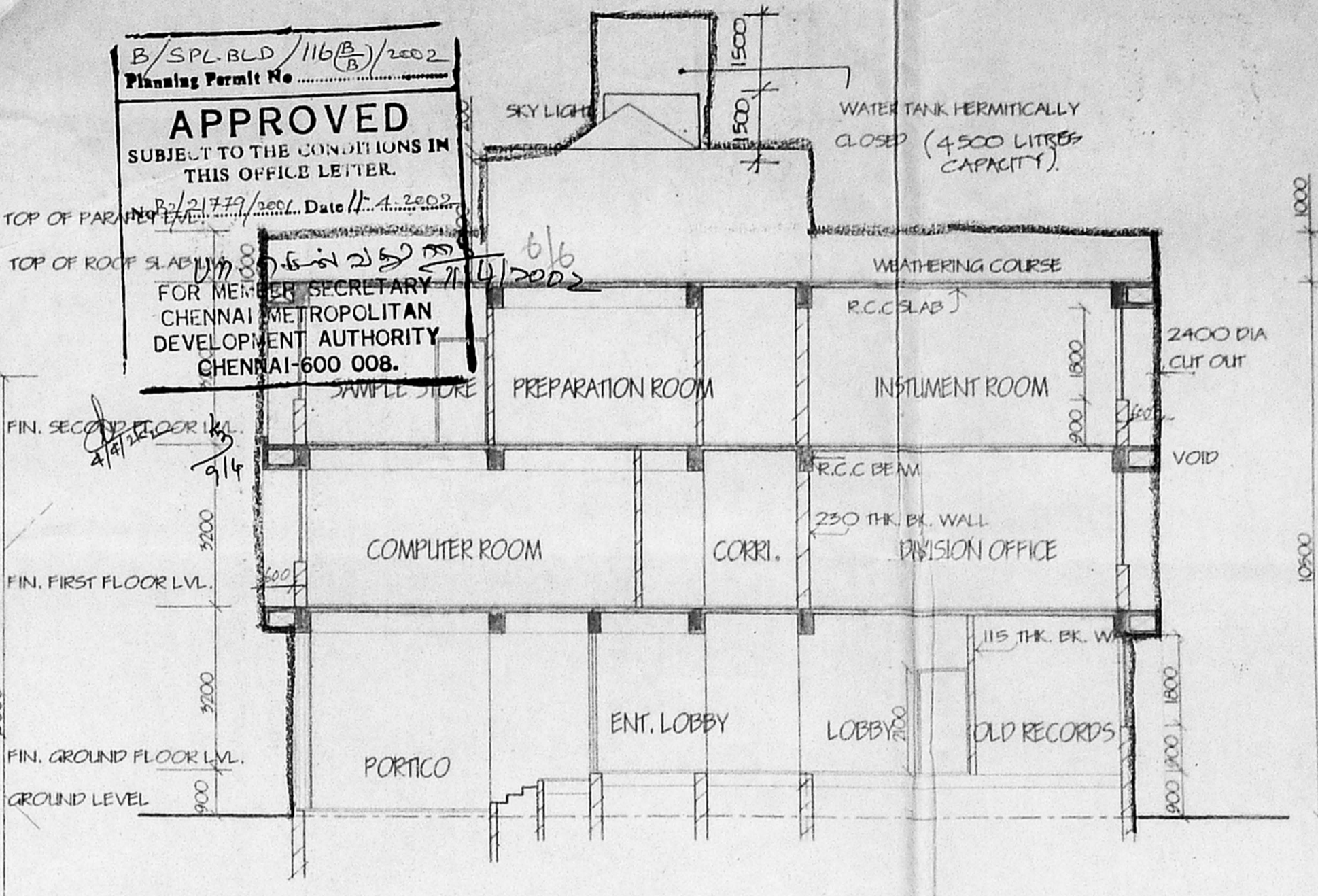
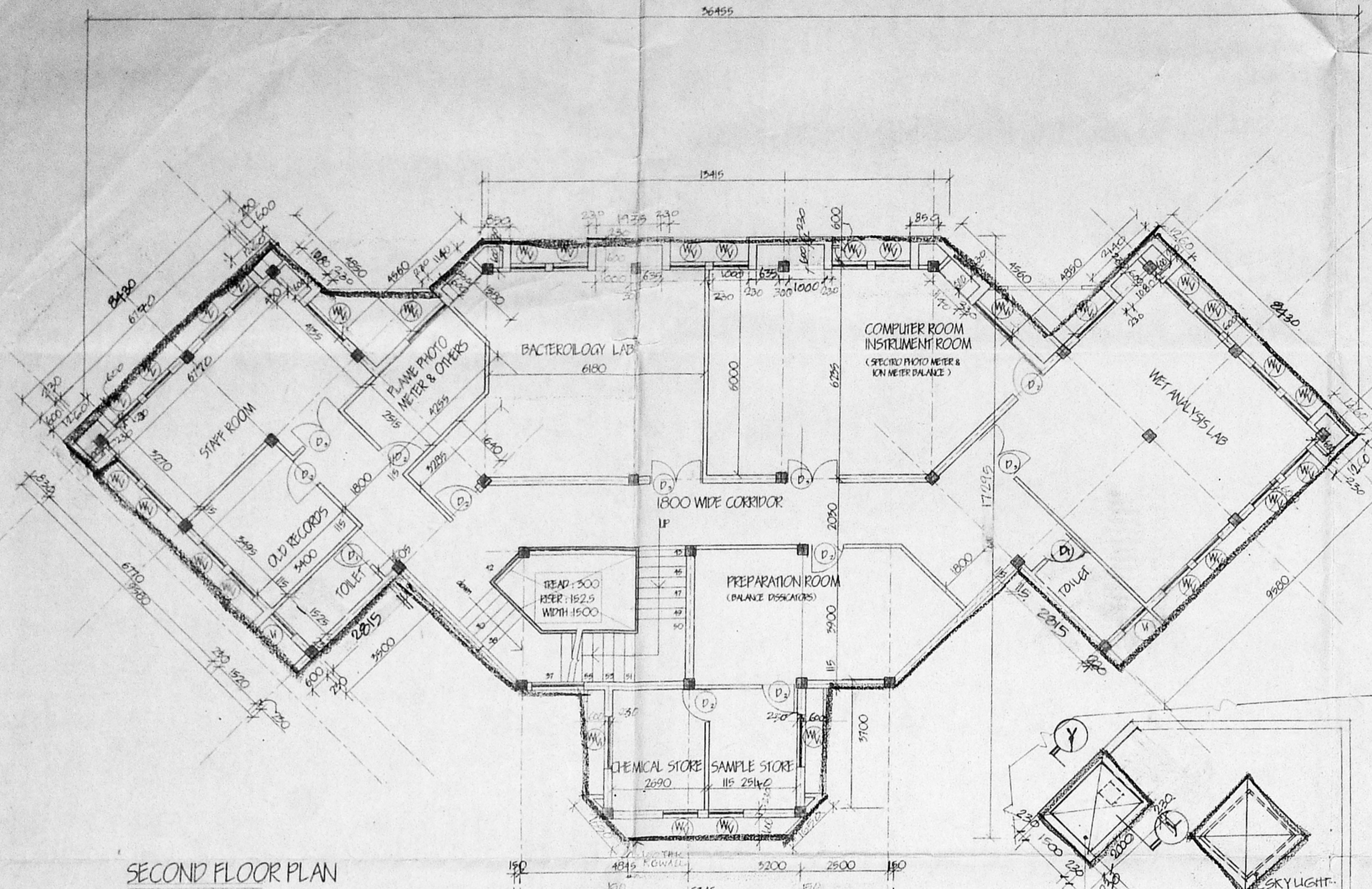

AREA STATEMENT					
SL. NO.	PARTICULARS	AREA SQ. MTS.	PERMISSIBLE	PROVIDED	REMARKS
1	PLOT AREA (15 GROUNDS & 22775 SQ. FT.)	3557.35	-	-	
2	GROUND COVERAGE TOTAL PLINTH AREA	343.00	60%	10.37%	
3	GROUND FLOOR AREA FIRST FLOOR AREA SECOND FLOOR AREA TOTAL BUILT UP AREA	343.00 393.80 393.80 1130.60			
4	FLOOR SPACE INDEX		1.5 TIMES 5336.0	0.3178 TIMES 1130.60	
5	CAR PARKING		11 NOS.	11 NOS.	

**COLOUR SHOWN THIS**

PROPOSED BOUNDARY SHOWN THIS [Symbol]

PROPOSED ROAD SHOWN THIS [Symbol]

PROPOSED BUILDING SHOWN THIS [Symbol]

OPEN SPACE REQUIRED BY M M D A SHOWN THIS [Symbol]

SEWAGE LINE SHOWN THIS [Symbol]

[Signature]  
M. RAMACHANDRAN  
OWNER'S SIGNATURE.

C P SENIOR ARCHITECT (SZ) CHENNAI.  
G WING, RAJAJI BHAVAN, BESANT NAGAR, CHENNAI.

W D DRG. NO. SA (S2) 1/378/18 REV.

SCALE: 1:100  
DATE: 01/02  
FILE NO: A-338  
DRAWN: [Signature]

PROPOSED LAB CUM OFFICE BLDG. FOR CENTRAL WATER COMMISSION AT SURVEY NO. 123 PART, PLOT NO: R-B1, VELACHERY VILLAGE, MAMBALAM - GUINDY TALUK, CHENNAI DISTRICT.

**SECOND FLOOR PLAN, TERRACE PLAN, SECTION & SITE PLAN.**

S.P. LESLIE  
SENIOR ARCHITECT

[Signature]  
10/11/02